

SPSS 26 Installation Directions for Mac

1. Before you can run SPSS, you need to install the [OpenVPN client](#). Directions to install OpenVPN on your computer or mobile device is available [here](#). Once it is installed, start the OpenVPN client and login so you can complete the SPSS installation successfully.
2. After you have connected through OpenVPN, login to the [online Shared Software](#) folder with your Lake Forest College email account (including the “mx”, i.e., myusername@mx.lakeforest.edu).
3. Navigate to the **SPSS** folder, and click to open it. Click the file named **SS_CLIENT_26.0_MAC_OS_MULTILINGUA.dmg**, and then the **Download** button.

Note: Depending on your network speed, it may take a while for the file to download.

4. Once the file has been downloaded, navigate to the **Downloads** folder on your local hard drive. Find the **SS_CLIENT_26.0_MAC_OS_MULTILINGUA.dmg** file and double-click on it to begin the installation.
5. Double-click the **SPSS_Statistics_Installer**.

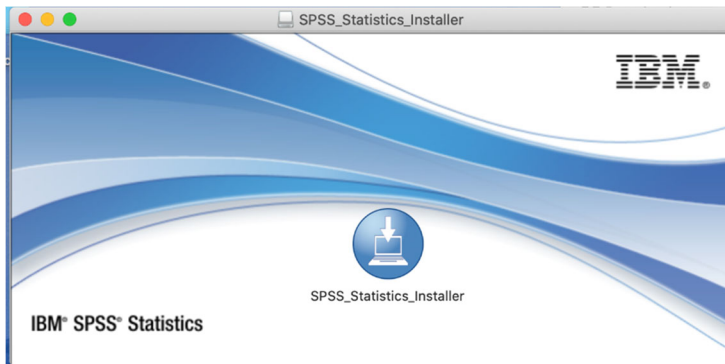

6. Enter your local username and password. This is the User Name and Password you use to log onto your computer and not your Lake Forest College username and password.

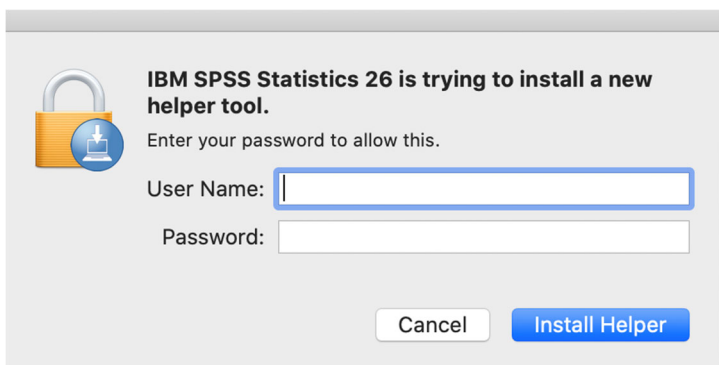

7. Click **OK** on the next screen.

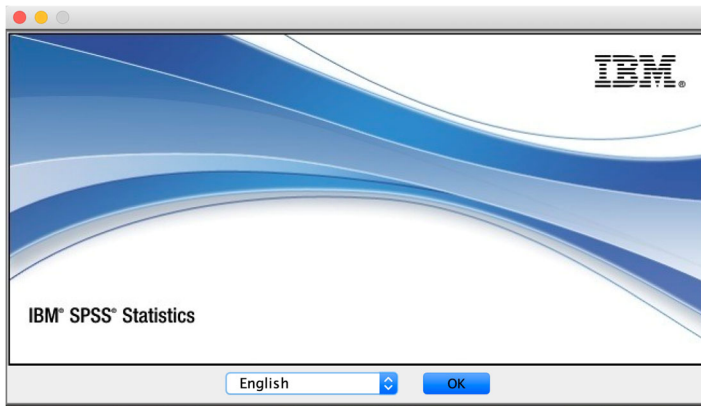

8. Click **Next** the license agreement screen that appears.

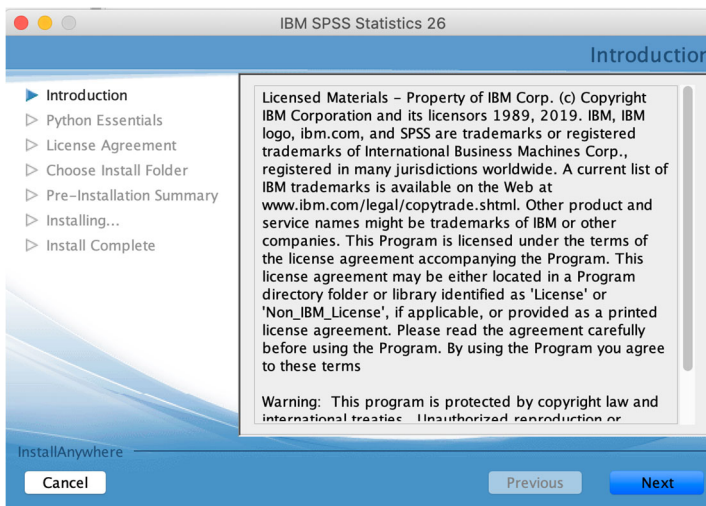

9. Click the radio button next to **I accept the terms in the license agreement**. Click **Next**.

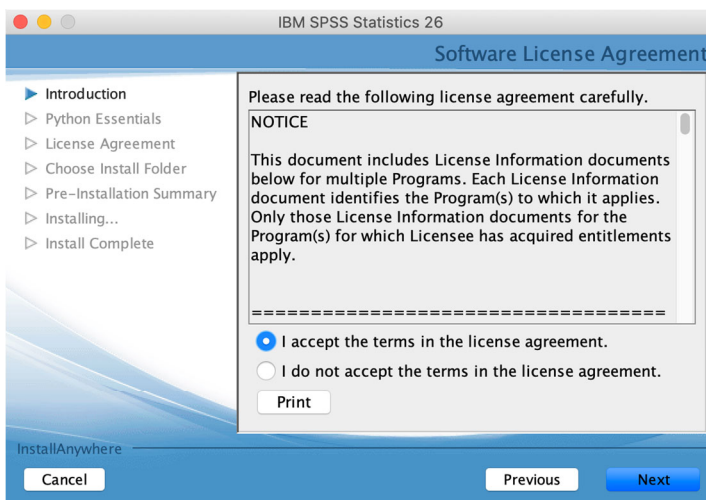

10. Click the radio button next to **Yes** under **Install IBM SPSS Statistics – Essentials for Python**, and then click **Next**.

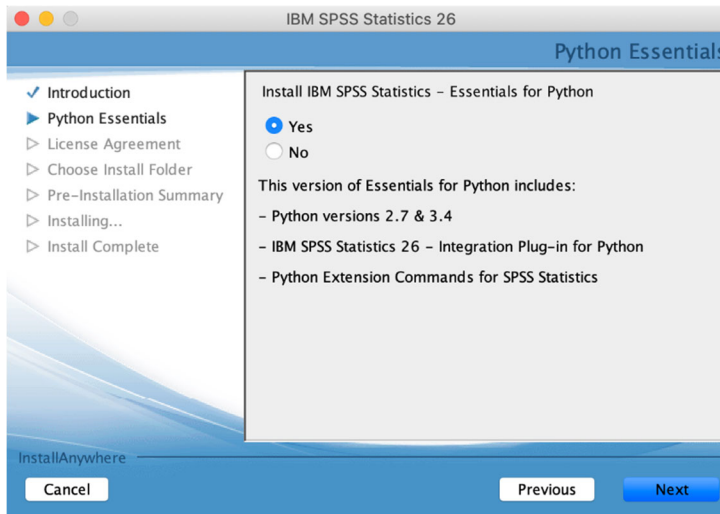

11. Click the radio button next to **I accept the terms in the License Agreement**. Click **Next**.

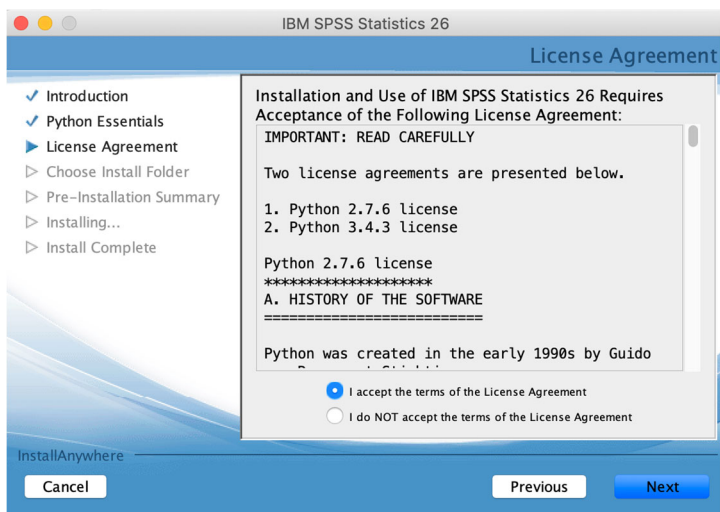

12. Click the radio button next to **I accept the terms of the License Agreement**, and then click **Next**.

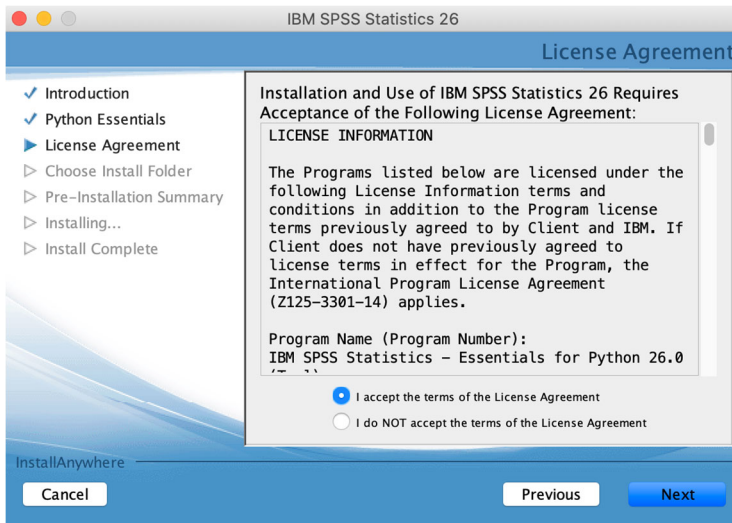

13. Leave the default setting for **Choose Install Folder** selected, and click **Next**.

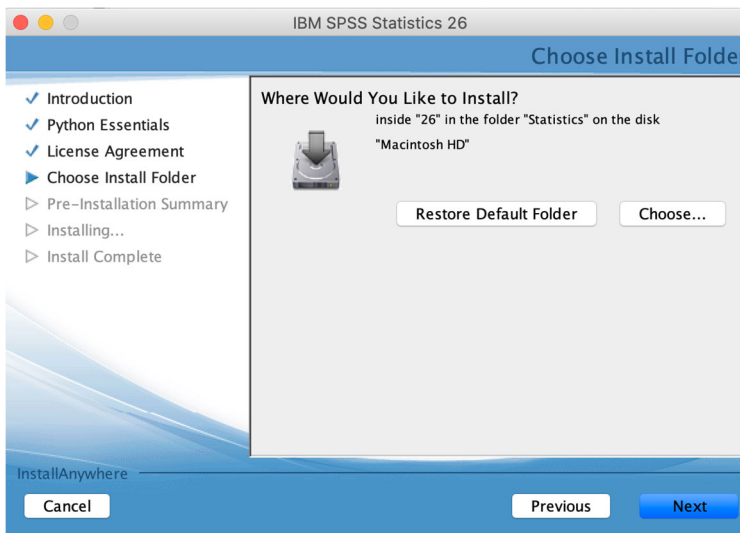

14. Click **Install**.



15. Click the checkbox next to **Start SPSS Statistics 26 License Authorization Wizard now**, and then click **Done**.

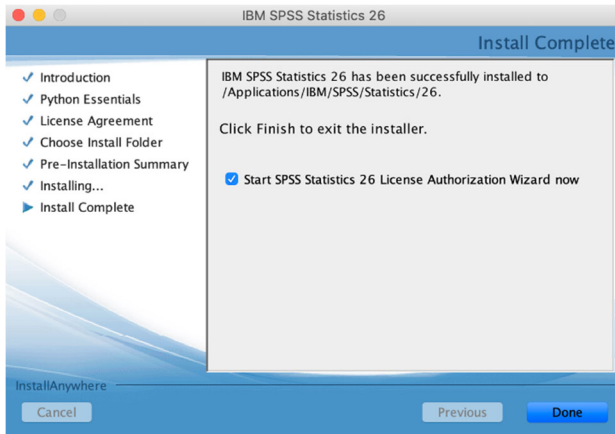

16. Click **Next** on the **License Status** screen.

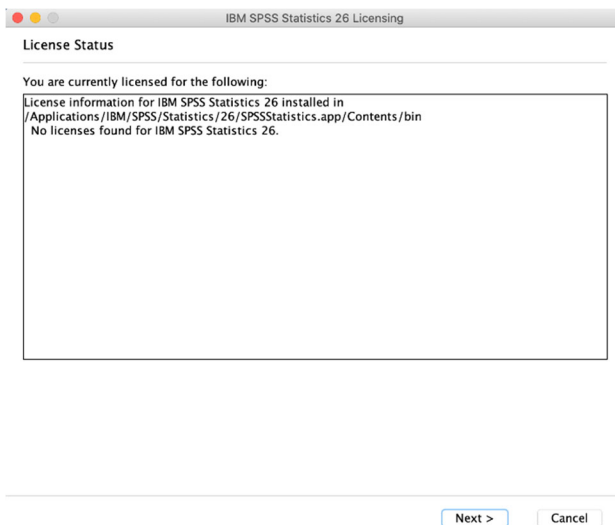

17. Select **Concurrent user license**. Click **Next**.

IBM SPSS Statistics 26 Licensing

Product Authorization

Select one of the following:

- Authorized user license (I purchased a single copy of the product).
You will be asked to enter the authorization code or license code that you received from IBM corp.
[Example codes](#)
- Concurrent user license (My organization purchased the product and my administrator gave me a computer name or IP address.)

Lock Code for this machine is: 10-2602E

< Back Next > Cancel

18. Enter **lfcdm64.lakeforest.edu** for the **License Manager name** text box.

IBM SPSS Statistics 26 Licensing

License Manager

You have selected to run IBM SPSS Statistics 26 using licenses from a license manager. Please enter the name or IP address of the server running the License Manager below:

License Manager name or Server IP Address:

lfcdm64.lakeforest.edu

Note: If you do not already have this information, your system administrator or site coordinator should be able to provide this information.

< Back Next > Cancel

19. Click **Finish** after you see the **Licensing Completed** window appear.

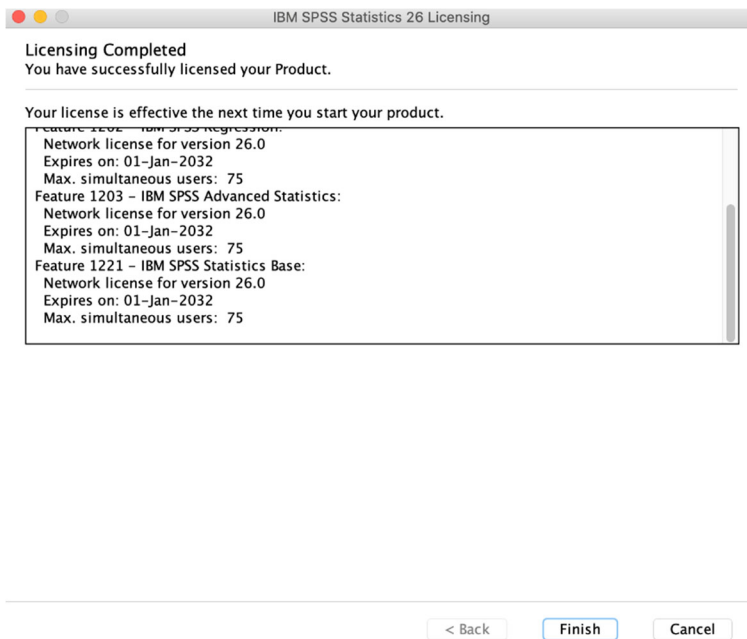

20. This icon will be on your desktop. You can put it in the Trash. SPSS will be found in the **Applications** folder under **IBM**.



21. You can now run SPSS any time that you are connected to the Lake Forest College network through OpenVPN.

Note: You must connect through OpenVPN before launching SPSS for it to have access to the licensing server.